

1 New internal ramp - removals and alterations
3050 1:10

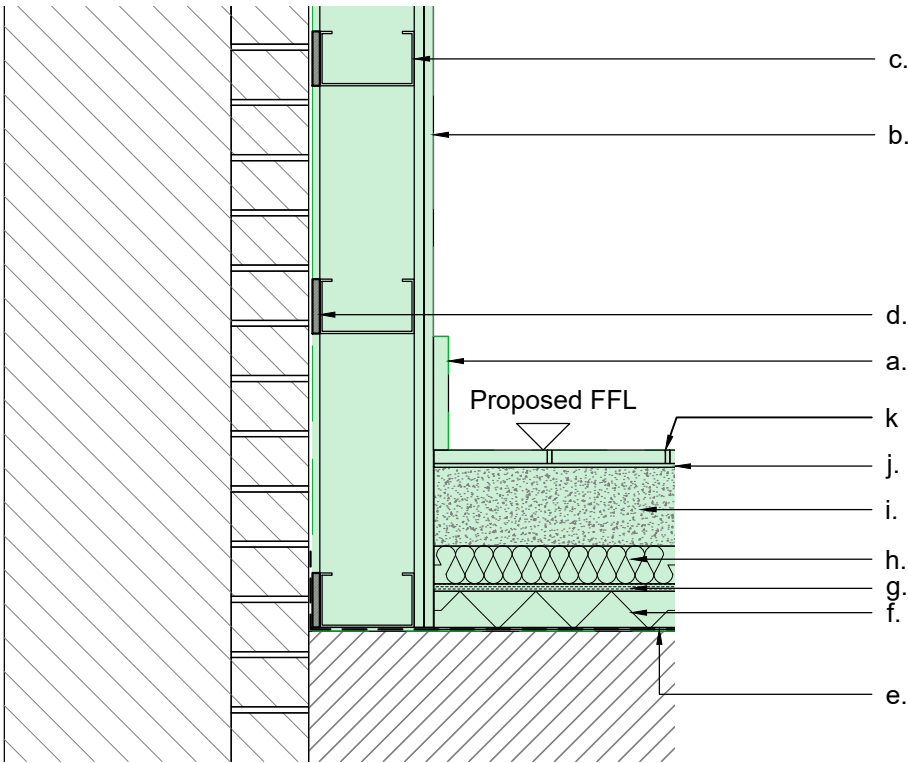

2 New internal ramp - proposed interventions
3050 1:10

Key

Junction between ramp and historic fabric detail

- Fabric to be carefully removed or altered
- New fabric by others - refer to Jamie Fobert Architects' design information

- Modern fittings carefully removed. Finishes and drained cavity waterproofing membrane carefully stripped back to reveal bare brickwork.
- Previous fixings to be made good, generally in mortar to match existing. Subject to mortar analysis during strip-out.
- Existing floor covering to be carefully removed back to subfloor
- Existing suspended floor, if in evidence, to be carefully removed.
- Floor surface to be taken back to subfloor, pending further historic analysis and investigation following stripout.

New lining by Jamie Fobert Architects to perform to required fire acoustic and thermal performance to comprise:

- Painted softwood skirting board
- One or two layers of acoustic or otherwise plasterboard lining
- Metal studwork sized according to performance requirements
- Plastic shims between brickwork and new studwork

New ramped floor by Jamie Fobert Architects to perform to required fire acoustic and thermal performance to comprise:

- Damp proof membrane
- XPS Insulation
- CDM Floor Membrane
- Rigid insulation
- Floating screed
- Adhesive layer
- Tiles

NB
To be read in conjunction with Jamie Fobert Architects' information

NB
All areas and methodologies given for conservation and repairs are subject to full condition survey following strip-out.

Notes:

Drawings are based on survey data and may not accurately represent what is physically present.

Do not scale from this drawing. All dimensions are to be verified on site before proceeding with the work.

All dimensions are in millimetres unless noted otherwise.

Purcell shall be notified in writing of any discrepancies.

All digital information within this DWG format file is the copyright of Purcell Architecture Limited and is for information purposes only. No digital information maybe reused or reproduced by any party for any purpose without written permission.

Key Plan
not to scale

P05	17.10.2025	RP	KSH	TENDER DRAFT
P04	18.07.2025	KSH	JMcK	STAGE 4B - FOR APPROVAL
P03	27.06.2025	KSH	JMcK	STAGE 4B - FOR INFORMATION
P02	13.06.2025	KSH	JMcK	STAGE 4B - FOR INFORMATION
P01	08.04.2025	KSH	JMcK	FOR INFORMATION
REV	DATE	BY	CHK	DESCRIPTION

CLIENT
Historic Royal Palaces

PROJECT
Tower of London Education Facilities

JOB NUMBER
243442

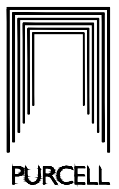

TITLE
**Conservation Repairs & Works to Historic Fabric
Detail 04 - Detail of ramp and historic fabric junction**

SIZE SCALE
A3L 1:10

REV SUITABILITY/REASON FOR ISSUE
P05 S4 - FOR APPROVAL

DRAWING NUMBER
243442-PUR-01-XX-DR-A-3050

PURCELL® IS THE REGISTERED TRADE NAME FOR PURCELL ARCHITECTURE LTD AND ALL SUBSIDIARY COMPANIES AND IS REGISTERED IN THE UNITED KINGDOM, EUROPEAN UNION, HONG KONG, CHINA AND AUSTRALIA.
© PURCELL 2025. www.purcella.com